

LEGEND:

- WATER QUALITY MONITORING STATIONS
- COOLING WATER INTAKES**
- C1 HONG KONG CONVENTION AND EXHIBITION CENTRE EXTENSION
- C2 TELECOM HOUSE/HK ACADEMY FOR PERFORMING ARTS / SHUI ON CENTRE
- C3 HONG KONG CONVENTION AND EXHIBITION CENTRE PHASE I
- C4 WAN CHAI TOWER AND GREAT EAGLE CENTRE
- C5 SUN HUNG KAI CENTRE
- C6 PROPOSED EXHIBITION STATION / WORLD TRADE CENTRE
- C7 WINDSOR HOUSE
- C8 CITY GARDEN
- C9 PROVIDENT CENTRE
- RC1 PROPOSED HKAPA EXTENSION
- RC5 SUN HUNG KAI CENTRE (REPROVISION)
- RC7 WINDSOR HOUSE (TEMPORARY REPROVISION)
- WSD SALT WATER INTAKE**
- WSD21 WAN CHAI
- RW21 WAN CHAI (REPROVISION)
- WSD7 KOWLOON SOUTH
- WSD9 TAI WAN
- WSD10 CHA KWO LING
- WSD15 SAI WAN HO
- WSD17 QUARRY BAY
- WSD19 SHEUNG WAN
- WSD20 KENNEDY TOWN

DESIGNATED PROJECTS (DP)	WORKS CONTRACT	DESIGNATED PROJECT INVOLVED	CONSTRUCTION COMMENCEMENT
DP1 - CENTRAL-WAN CHAI BYPASS (CWB) INCLUDING ITS ROAD TUNNEL AND SLIP ROADS	CEDD CONTRACT NO. HK/2009/01	DP1, DP3, DP6	APRIL 2010
DP2 - ROAD P2 AND OTHER ROADS (PRIMARY / DISTRICT DISTRIBUTOR ROADS)	CEDD CONTRACT NO. HK/2009/02	DP1, DP3, DP5	APRIL 2010
DP3 - PERMANENT AND TEMPORARY RECLAMATION WORKS (INCLUDING ASSOCIATED DREDGING WORKS IN WAN CHAI DEVELOPMENT PHASE II (WDII) AREA)	CEDD CONTRACT 3	DP1, DP3	END 2011
DP4 - TEMPORARY TYPHOON SHELTER (DP4 NOT TO BE IMPLEMENTED)	CEDD CONTRACT 4	DP1, DP3	END 2010
DP5 - WAN CHAI EAST SEWAGE OUTFALL	CEDD CONTRACT 5	DP2	2015
DP6 - DREDGING FOR THE CROSS-HARBOUR WATER MAINS	HyD CONTRACT NO. HY/2009/11	DP3	18 MARCH 2010
	HyD CONTRACT NO. HY/2009/15	DP1, DP3	SEPTEMBER 2010
	HyD CONTRACT NO. HY/2009/18	DP1	OCTOBER 2010
	HyD CONTRACT NO. HY/2009/19	DP1	NOVEMBER 2010
	HyD CONTRACT T2	DP1, DP3	MID 2013

DP1 IS COVERED BY EP - 364/2009
 DP2 IS COVERED BY EP - 376/2009
 DP3, DP5 AND DP6 ARE COVERED BY EP - 356/2009

REV.	DESCRIPTION	C.C.	P.C.	DATE



WAN CHAI DEVELOPMENT PHASE II

WAN CHAI DEVELOPMENT PHASE II AND CENTRAL - WAN CHAI BYPASS - SAMPLING, FIELD MEASUREMENT AND TESTING WORKS (STAGE 1)

LOCATIONS OF WATER QUALITY MONITORING STATIONS



DRG. NO. 60041297/C5/SK001
 圖紙編號

DESIGNED BY AWSY	CONTRACT NO.	P. O. APPROVED PMC
DRAWN BY ADC	STATUS	
SCALE A1 1:20000		
DIMENSIONS ARE IN METRES	© COPYRIGHT RESERVED	

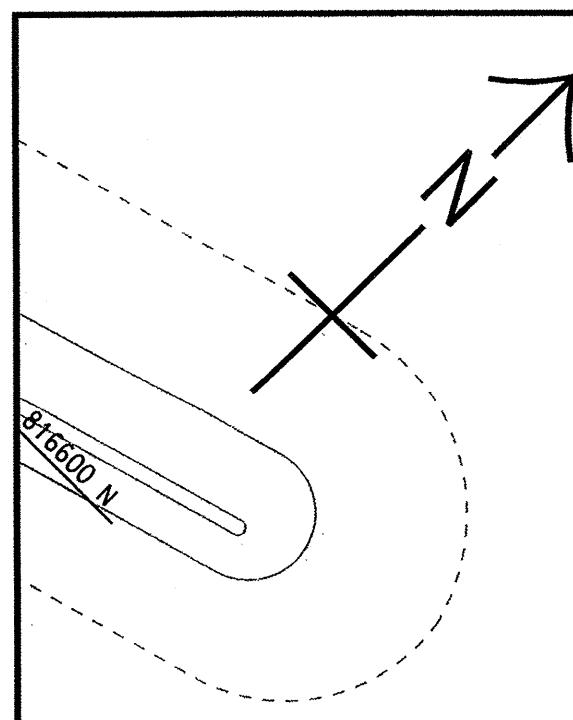

- NOTES:**
1. SETTING OUT COORDINATES REFER DRG. No. 60095653/NP/1601.
 2. THE CONTRACTOR SHALL KEEP OPEN AND PROVIDE ACCESS (PEDESTRIAN AND TRAFFIC) TO THE PUBLIC AT ALL TIMES DURING THE PERIOD OF THE CONTRACTOR'S OCCUPATION OF OIL STREET. THE CONTRACTOR SHALL MAINTAIN THIS PORTION OF SITE IN A CLEAN, PASSABLE AND SAFE STATE AT ALL TIMES.
 3. THIS DRAWING SHALL BE READ IN CONJUNCTION WITH DRG. No. 60095653/NP/1652.

LEGEND:

	SITE BOUNDARY		PORTION NPR4A
	PORTION NPR1A		PORTION NPR4B
	PORTION NPR1		PORTION NPR5A
	PORTION NPR2		PORTION NPR5B
	PORTION NPR3		PORTION NPR5C
	PORTION NPR4		PORTION NPR5D
			PORTION NPR5E

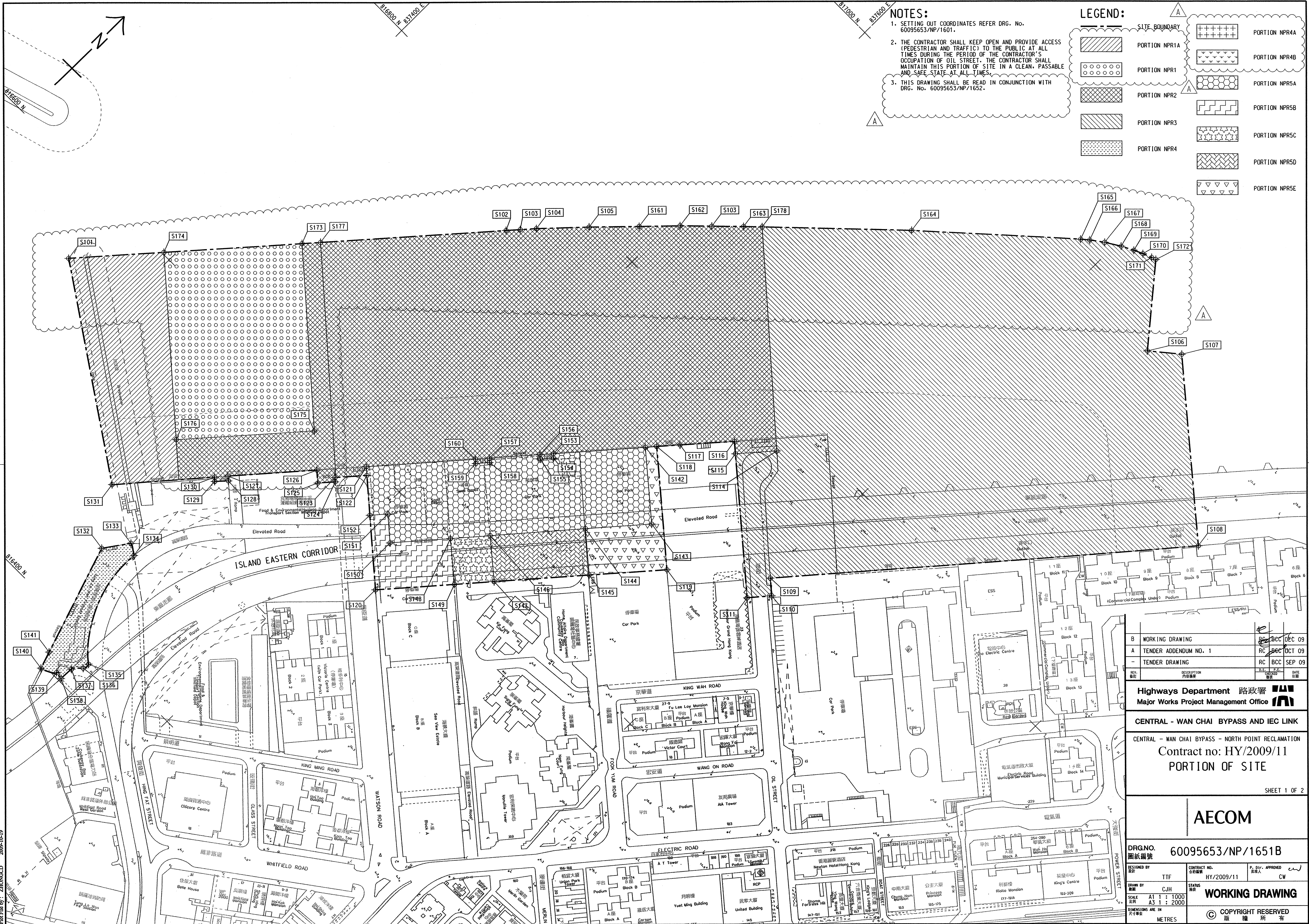

B	WORKING DRAWING	RC	BCC	DEC 09
A	TENDER ADDENDUM NO. 1	RC	BCC	OCT 09
-	TENDER DRAWING	RC	BCC	SEP 09
REV	DESCRIPTION	DATE	BY	CHECKED
01	ISSUED FOR TENDER			

Highways Department 路政署
Major Works Project Management Office

CENTRAL - WAN CHAI BYPASS AND IEC LINK
 CENTRAL - WAN CHAI BYPASS - NORTH POINT RECLAMATION
 Contract no: HY/2009/11
PORTION OF SITE

AECOM

DRGNO. 圖紙編號	60095653/NP/1651B
DESIGNED BY 設計	TTF
CONTRACT NO. 合約編號	HY/2009/11
APPROVED BY 核准	CW
STATUS 狀態	WORKING DRAWING
SCALE 比例	A1 1 : 1000 A3 1 : 2000
UNITS 單位	METRES
COPYRIGHT RESERVED 版權所有	

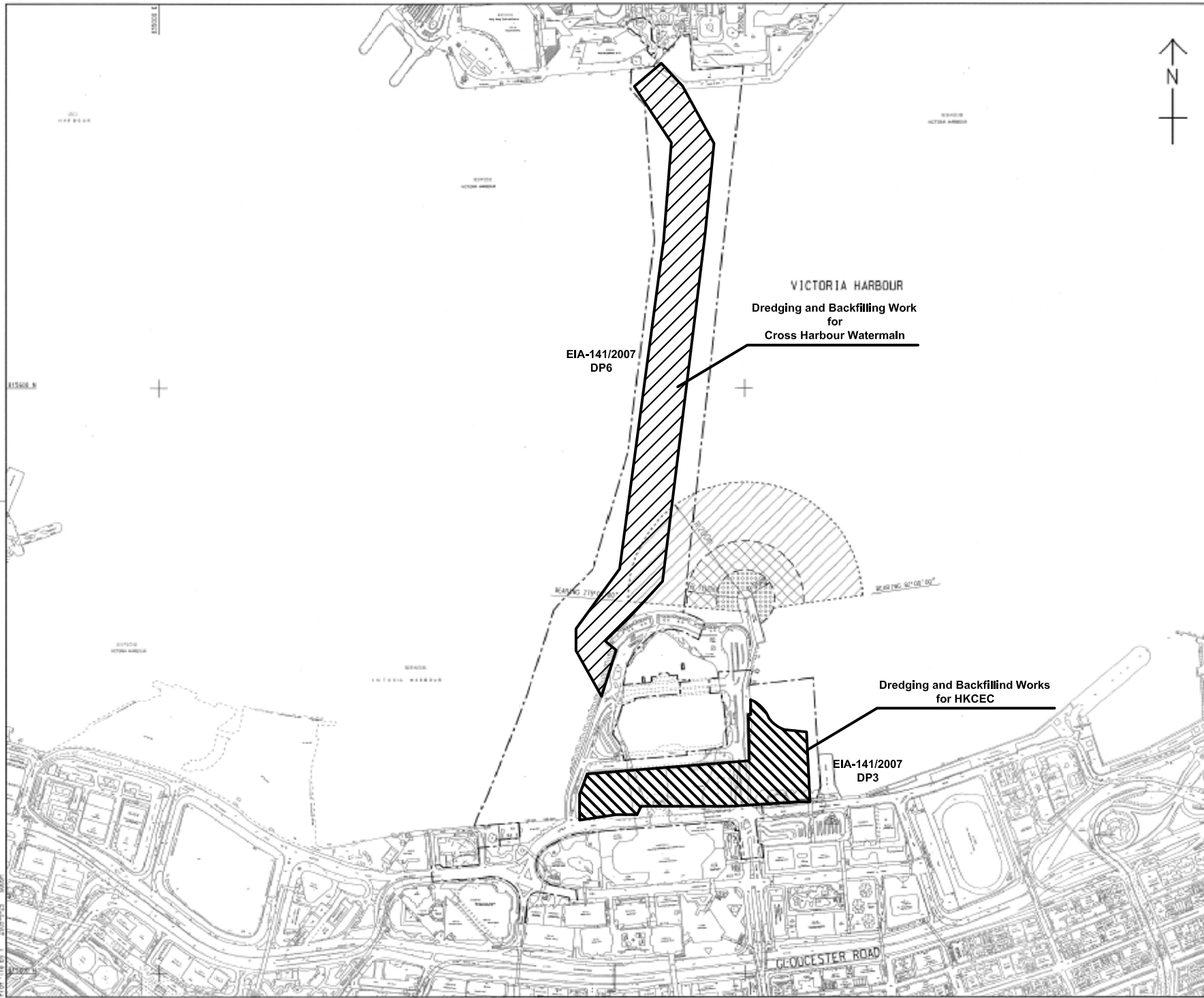

LOCATION PLAN
SCALE 1 : 5000

- NOTES:**
1. ALL DIMENSIONS ARE IN METRES UNLESS OTHERWISE NOTED.
 2. THE RESTRICTION SHOWN IN THIS DRAWING WILL COME INTO EFFECT UPON THE OPERATION OF THE GOVERNMENT HELPING AT CDP DRINE EAST.

LEGEND:

	CONTRACT BOUNDARY
	WORKING RESTRICTION ZONE
	NAVIGATION AND MOORING RESTRICTION ZONE
	WORKING BARGE - NAVIGATION AND MOORING RESTRICTION ZONE

0	REVISION	DATE
1	REVISION	DATE
2	REVISION	DATE
3	REVISION	DATE
4	REVISION	DATE
5	REVISION	DATE
6	REVISION	DATE
7	REVISION	DATE
8	REVISION	DATE
9	REVISION	DATE
10	REVISION	DATE

CEDD 土木工程發展署
Civil Engineering and Development Department

WAN CHAI DEVELOPMENT PHASE II
WAN CHAI DEVELOPMENT PHASE II -
KONG KONG CONVENTION AND EXHIBITION CENTRE
RESTRICTED ZONE FOR CONSTRUCTION VESSELS
(Contract no: HK/2009/01)

AECOM

PROJECT NO.	60041297/C1/100/10108
DATE	16/2009/01
SCALE	A3 1:6000
COPYRIGHT	COPYRIGHT RESERVED

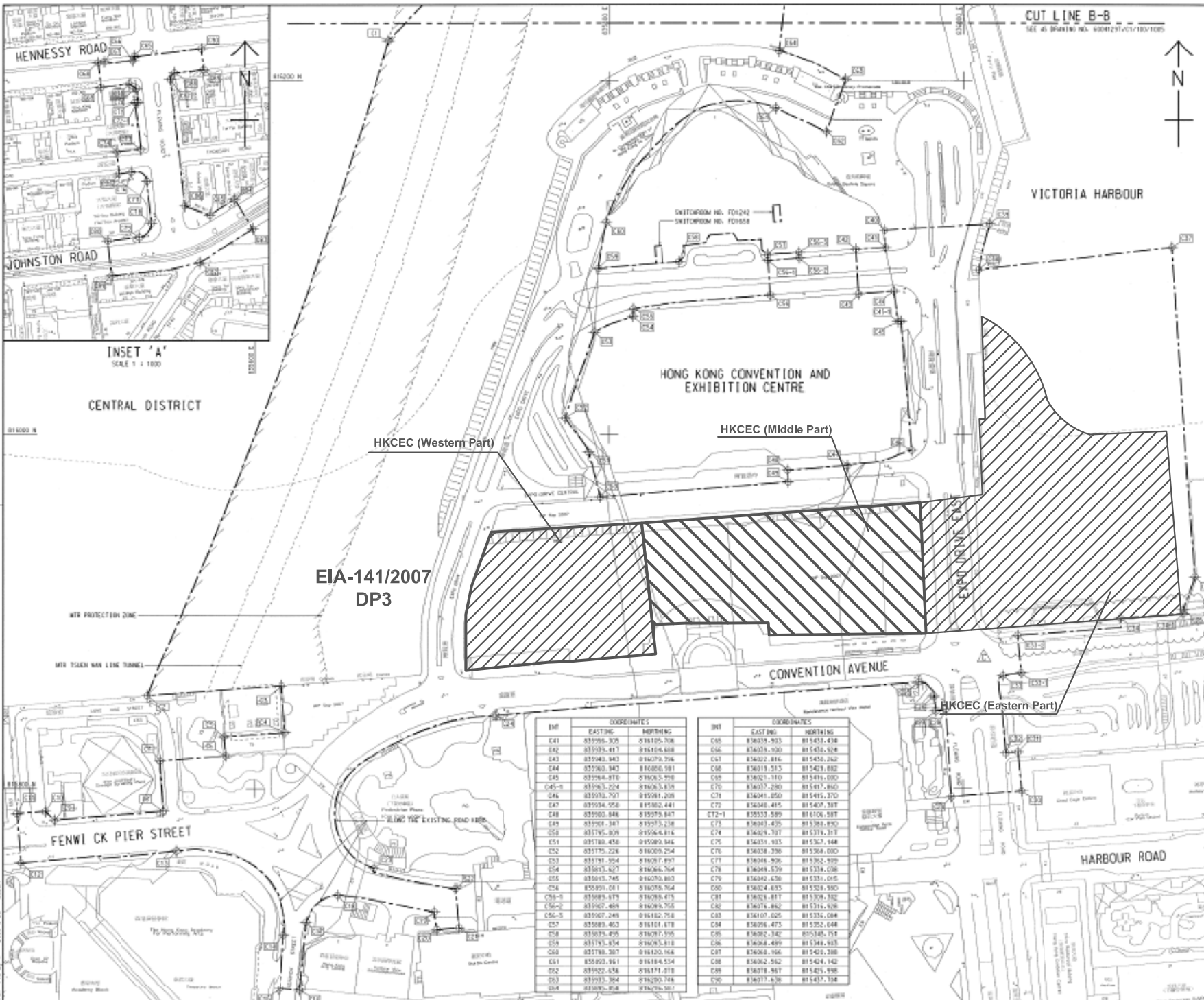

KEY PLAN
SCALE 1 : 5000

NOTE:
1. FOR NOTES & LEGEND, REFER TO DRAWING NO. 60041297/C1/100/1006.

INT	COORDINATES	
	EASTING	NORTHING
C1	836475.205	816222.551
C2	836535.301	816252.593
C3	836414.265	816258.425
C4	836417.020	816451.014
C5	836582.482	816429.522
C6	836581.564	816418.612
C7	836486.365	816415.191
C8	836486.195	816740.167
C9	836486.435	816762.245
C10	836481.082	816757.050
C11	836465.589	816768.673
C12	836461.686	816758.027
C13	836555.468	816764.817
C14	836486.435	816711.122
C15	836474.265	816688.630
C16	836486.435	816695.625
C17	836428.730	816724.481
C18	836446.685	816759.816
C19	836781.121	816750.587
C20	836702.537	816720.491
C21	836715.295	816724.484
C22	836713.182	816423.474
C23	836667.096	816759.074
C24	836735.968	816847.635
C25	836715.295	816840.251
C26	836803.687	816872.286
C27	836904.635	816843.836
C28	836926.216	816844.643
C29	836912.323	816799.395
C30	836923.591	816798.647
C31	836915.216	816828.670
C32	836824.162	816826.117
C33	836823.081	816825.582
C33-1	836826.195	816844.100
C34	836822.435	816825.056
C34	836809.197	816847.280
C34-1	836824.652	816849.093
C36	836724.747	816822.950
C36	836758.850	816819.194
C37	836718.190	816826.837
C38	836808.810	816823.295
C38	836718.190	816719.085
C40	836855.482	816415.562

C	TENDER ADDENDUM NO.4	CHKN / JVL	SEP 03
B	TENDER ADDENDUM NO.3	CHKN / JVL	SEP 03
A	TENDER ADDENDUM NO.1	CHKN / JVL	SEP 03
-	TENDER DRAWING	CHKN / JVL	SEP 03
W	WATER	CHKN / JVL	SEP 03

CEDD 土木工程發展署
Civil Engineering and Development Department

WAN CHAI DEVELOPMENT PHASE II

WAN CHAI DEVELOPMENT PHASE II -
CENTRAL WAI CHAI REDEVELOPMENT
HONG KONG CONVENTION AND EXHIBITION CENTRE

SITE BOUNDARY SETTING OUT PLAN
(Contract no. Hk/2009/01) SHEET 3 OF 3

AECOM

DRAWING NO. 60041297/C1/100/1006C

DESIGNED BY	CHKN	DATE	BU/2009/01	APP'D BY	CHKN
CHECKED BY	CHKN	DATE		APP'D BY	CHKN
SCALE	AS SHOWN	DATE		APP'D BY	CHKN
DATE	AD 1:2000	DATE		APP'D BY	CHKN
SCALE	AS SHOWN	DATE		APP'D BY	CHKN

© COPYRIGHT RESERVED

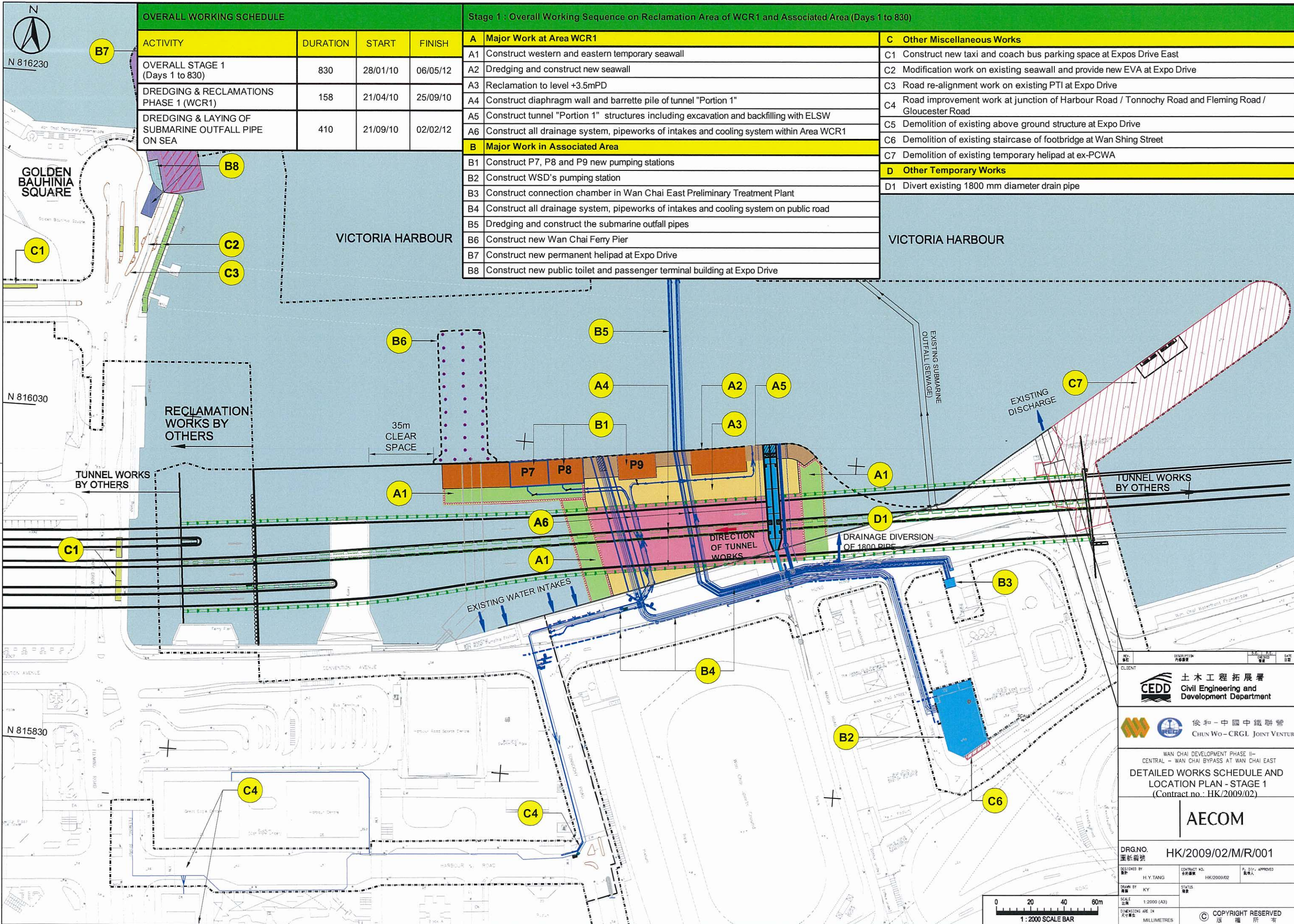

OVERALL WORKING SCHEDULE Stage 1 : Overall Working Sequence on Reclamation Area of WCR1 and Associated Area (Days 1 to 830)

ACTIVITY	DURATION	START	FINISH	A Major Work at Area WCR1	C Other Miscellaneous Works
OVERALL STAGE 1 (Days 1 to 830)	830	28/01/10	06/05/12	A1 Construct western and eastern temporary seawall	C1 Construct new taxi and coach bus parking space at Expos Drive East
DREDGING & RECLAMATIONS PHASE 1 (WCR1)	158	21/04/10	25/09/10	A2 Dredging and construct new seawall	C2 Modification work on existing seawall and provide new EVA at Expo Drive
DREDGING & LAYING OF SUBMARINE OUTFALL PIPE ON SEA	410	21/09/10	02/02/12	A3 Reclamation to level +3.5mPD	C3 Road re-alignment work on existing PTI at Expo Drive
				A4 Construct diaphragm wall and barrette pile of tunnel "Portion 1"	C4 Road improvement work at junction of Harbour Road / Tonnochy Road and Fleming Road / Gloucester Road
				A5 Construct tunnel "Portion 1" structures including excavation and backfilling with ELSW	C5 Demolition of existing above ground structure at Expo Drive
				A6 Construct all drainage system, pipeworks of intakes and cooling system within Area WCR1	C6 Demolition of existing staircase of footbridge at Wan Shing Street
				B Major Work in Associated Area	C7 Demolition of existing temporary helpad at ex-PCWA
				B1 Construct P7, P8 and P9 new pumping stations	D Other Temporary Works
				B2 Construct WSD's pumping station	D1 Divert existing 1800 mm diameter drain pipe
				B3 Construct connection chamber in Wan Chai East Preliminary Treatment Plant	
				B4 Construct all drainage system, pipeworks of intakes and cooling system on public road	
				B5 Dredging and construct the submarine outfall pipes	
				B6 Construct new Wan Chai Ferry Pier	
				B7 Construct new permanent helipad at Expo Drive	
				B8 Construct new public toilet and passenger terminal building at Expo Drive	

CLIENT	土木工程拓展署 Civil Engineering and Development Department		
	俊和 - 中國中鐵聯營 CHUN WO - CRGL JOINT VENTURE		
	WAN CHAI DEVELOPMENT PHASE II - CENTRAL - WAN CHAI BYPASS AT WAN CHAI EAST DETAILED WORKS SCHEDULE AND LOCATION PLAN - STAGE 1 (Contract no.: HK/2009/02)		
	AECOM		
DRG. NO. 圖紙編號	HK/2009/02/M/R/001		
DESIGNED BY 設計	CONTRACT NO. 合約編號	P.L. DTP - APPROVED 負責人	
DRAWN BY 繪圖	STATUS 圖則	HK/2009/02	
SCALE 比例	1:2000 (A3)		
DIMENSIONS ARE IN MILLIMETRES			
© COPYRIGHT RESERVED 版權所有			

